

# Rohrverschraubung DIN 11851

Art.Nr. EUR Art.Nr. EUR

## Gewindeinschraubstutzen

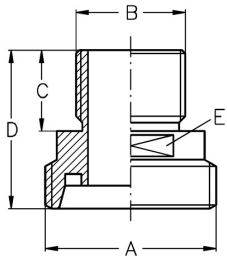

DN	A	B	C	D	E	AISI304		AISI316L-1.4404	
10	Rd 28x1/8"	G 3/8"	14	40	SW 17	414530	25,20	414630	41,60
15	Rd 34x1/8"	G 1/2"	14	40	SW 24	414531	25,90	414631	42,80
20	Rd 44x1/6"	G 3/4"	14	42	SW 30	414532	33,00	414632	54,40
25	Rd 52x1/6"	G 1"	20	48	SW 41	414533	38,50	414633	63,90
32	Rd 58x1/6"	G 1,25"	20	48	SW 46	414534	42,40	414634	67,40
40	Rd 65x1/6"	G 1,5"	20	50	SW 50	414535	46,60	414635	70,30
50	Rd 78x1/6"	G 2"	20	52	SW 65	414536	59,30	414636	86,40
65	Rd 95x1/6"	G 2,5"	22	56	SW 80	414537	88,00	414637	127,90
80	Rd 110x1/4"	G 3"	25	66	SW 95	414538	136,60	414638	246,20
100	Rd 130x1/4"	G 4"	30	72	SW 117	414539	274,30	414639	Anfrage

## Kegeleinschraubstutzen

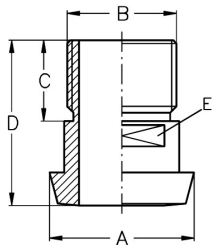

DN	A	B	C	D	E	AISI304		AISI316L-1.4404	
10	22	G 3/8"	14	38	SW 14	414730	29,10	414830	45,90
15	28	G 1/2"	14	38	SW 19	414731	29,10	414831	45,90
20	36	G 3/4"	14	40	SW 27	414732	29,10	414832	45,90
25	44	G 1"	20	50	SW 30	414733	29,60	414833	47,20
32	50	G 1,25"	20	50	SW 36	414734	34,80	414834	48,30
40	56	G 1,5"	20	50	SW 44	414735	36,40	414835	56,30
50	68	G 2"	20	50	SW 55	414736	44,50	414836	66,40
65	86	G 2,5"	22	55	SW 70	414737	75,60	414837	112,70
80	100	G 3"	25	60	SW 88	414738	115,30	414838	191,20
100	121	G 4"	30	70	SW 110	414739	169,30	414839	264,30

## Gewindeaufschraubstutzen

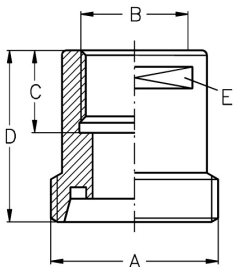

DN	A	B	C	D	E	AISI304		AISI316L-1.4404	
10	Rd 28x1/8"	G 3/8"	14	30	SW 19	414930	36,10	415030	58,80
15	Rd 34x1/8"	G 1/2"	14	30	SW 24	414931	36,10	415031	58,80
20	Rd 44x1/6"	G 3/4"	14	30	SW 30	414932	36,10	415032	58,80
25	Rd 52x1/6"	G 1"	20	35	SW 41	414933	38,40	415033	59,90
32	Rd 58x1/6"	G 1,25"	20	35	SW 46	414934	42,40	415034	61,50
40	Rd 65x1/6"	G 1,5"	20	35	SW 50	414935	43,40	415035	64,10
50	Rd 78x1/6"	G 2"	20	35	SW 65	414936	58,90	415036	70,90
65	Rd 95x1/6"	G 2,5"	22	38	SW 80	414937	79,80	415037	118,10
80	Rd 110x1/4"	G 3"	25	43	SW 95	414938	214,80	415038	306,80
100	Rd 130x1/4"	G 4"	30	50	SW 117	414939	279,90	415039	401,70